Menuet
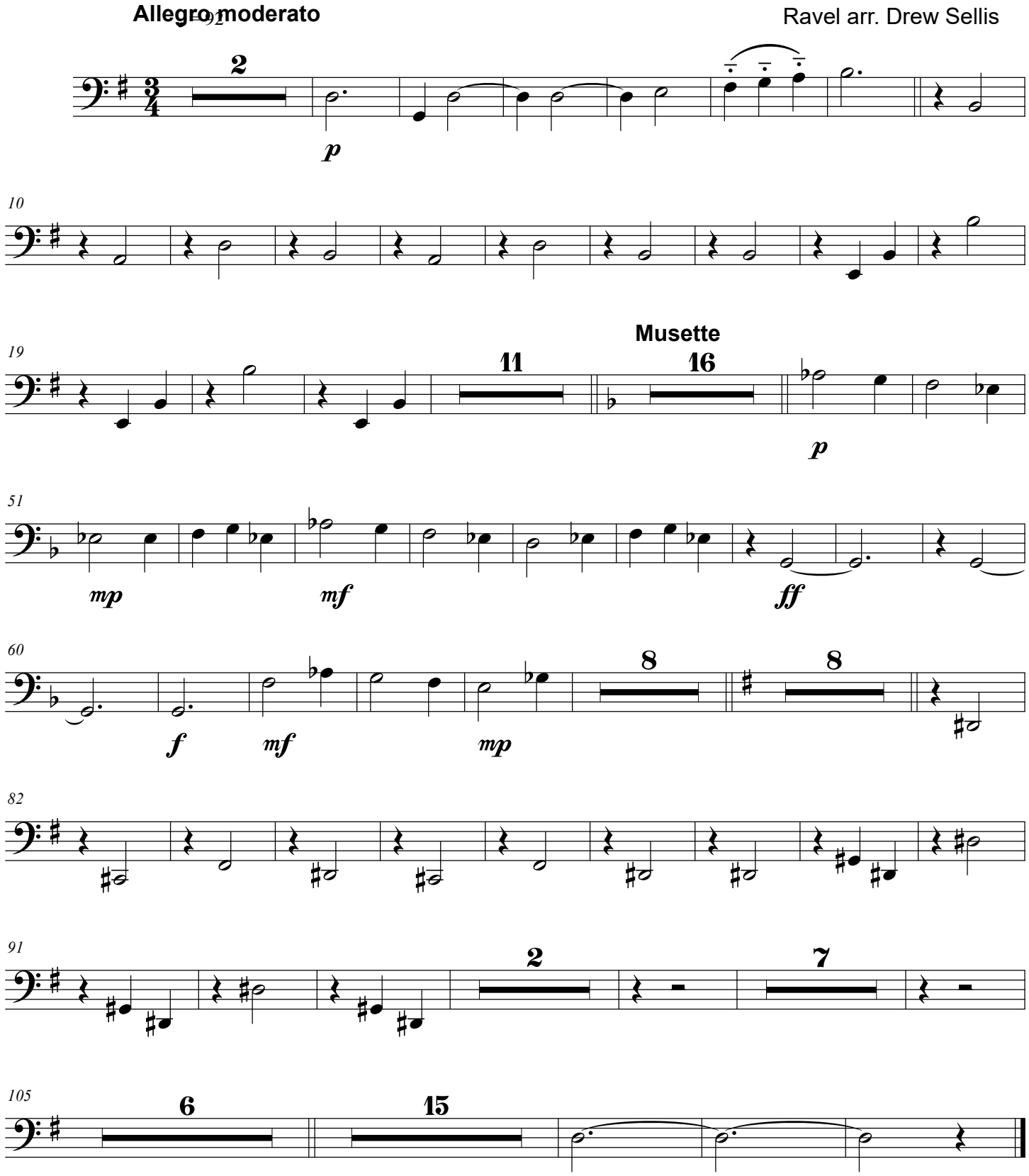
No. 5 from Le Tombeau de Couperin